銅殼指示燈

型號編碼

AD2 □ □ □

- 顏色
- 電壓(V)
- Φ徑(6,8,10,12)
- 產品型號

環境係數

1.環境溫度:-25℃≧～＋55℃
2.空氣相對溼度≦98%
3.在振動頻率為2-80HZ加速度為0.7g下不能正常工作
4.汙染等級為3級,安裝類行為Ⅲ類
5.有TH標誌的能在溫熱帶環境下工作

技術參數

1.工作耐壓:2.5KV , 1min
2.絕緣電阻≧2MΩ
3.交流指示燈允許電壓波動±20%
4.連續工作壽命≧30000小時
5.光亮度≧100cd/m2
6.相比漏電起痕指數CTI≧100
7.頭部防護等級IP65 , 可訂製IP67
8.使用頻率AC50~60Hz

外型和說明	電　　壓	顏色	結 構	尺 寸 圖
AD26 6mm銅殼指示燈	DC: 12V,24V AC: 110V,220V	紅-R 綠-G 黃-Y 藍-G 白-W	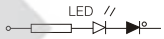	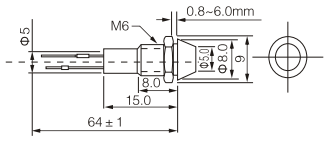
AD28 8mm銅殼指示燈			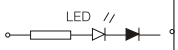	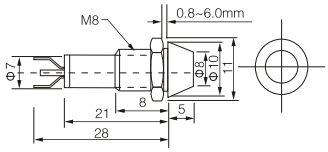
AD210 10mm銅殼指示燈			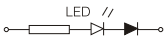	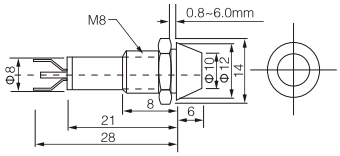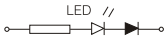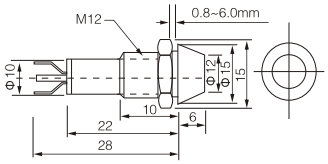
AD212 12mm銅殼指示燈